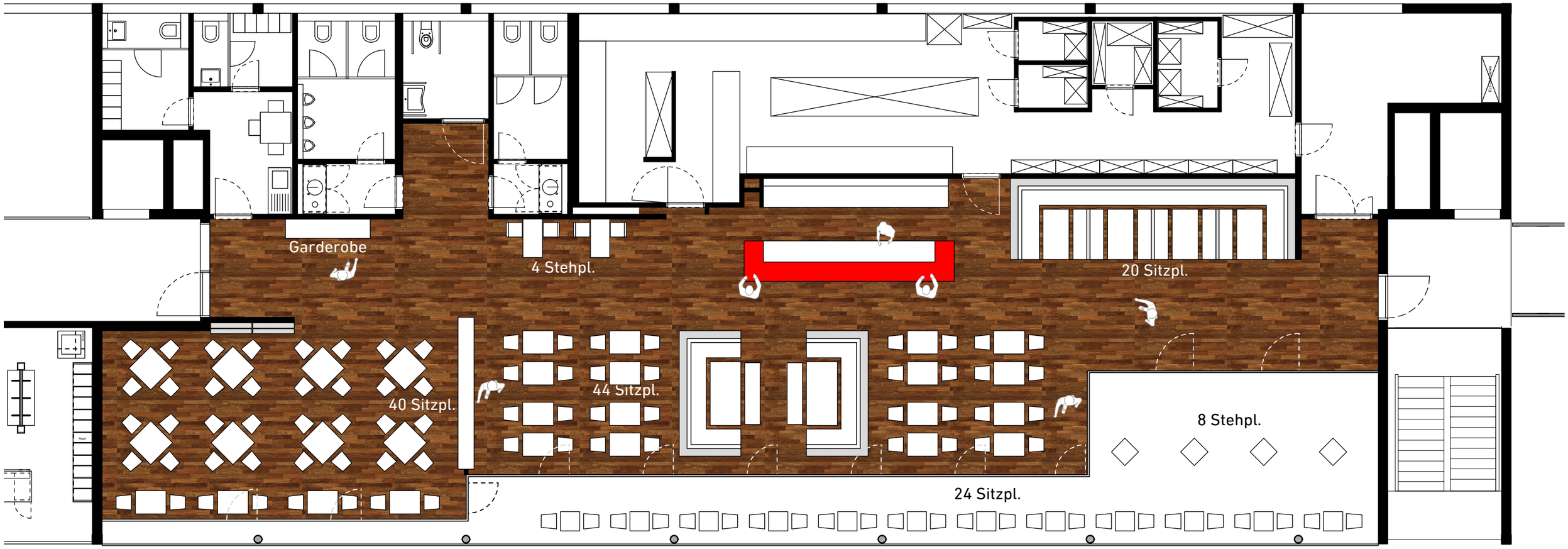
Garderobe
4 Stehpl.
20 Sitzpl.
40 Sitzpl.
44 Sitzpl.
8 Stehpl.
24 Sitzpl.